

Date	Rev. date	Work nr.	Drw. nr.	Rev.
Drawn by Ruukki	Rev.	M04/S01	-	
Scale 1:3	Building	File nr. P2001/003-00038		

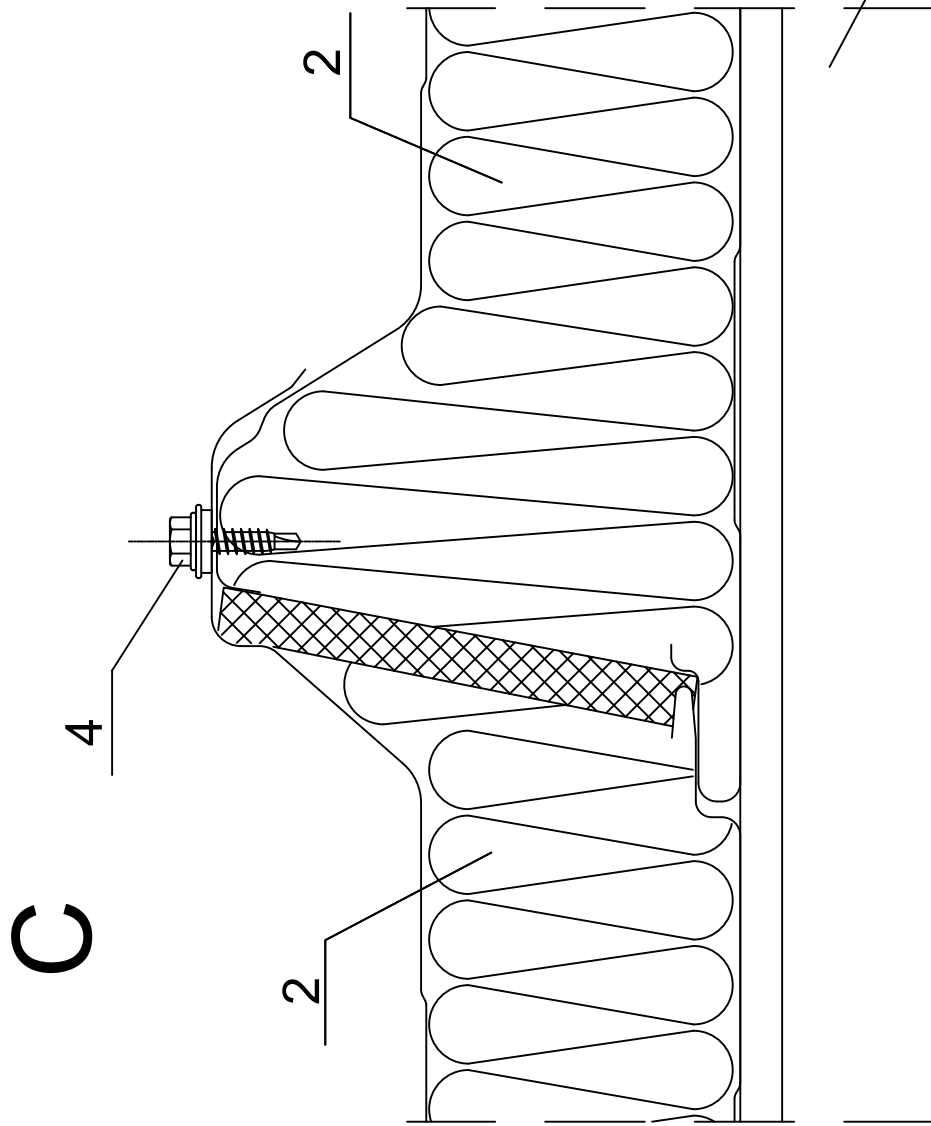
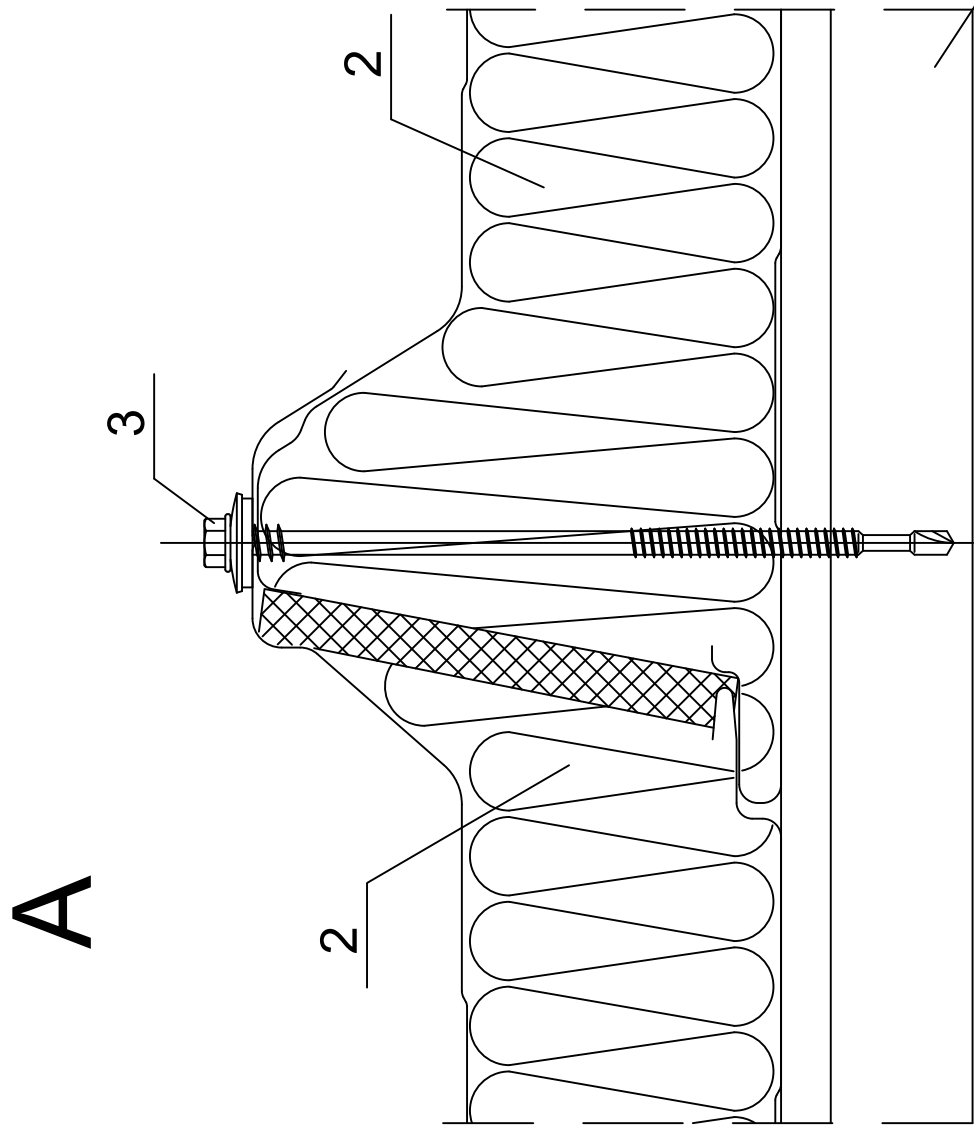
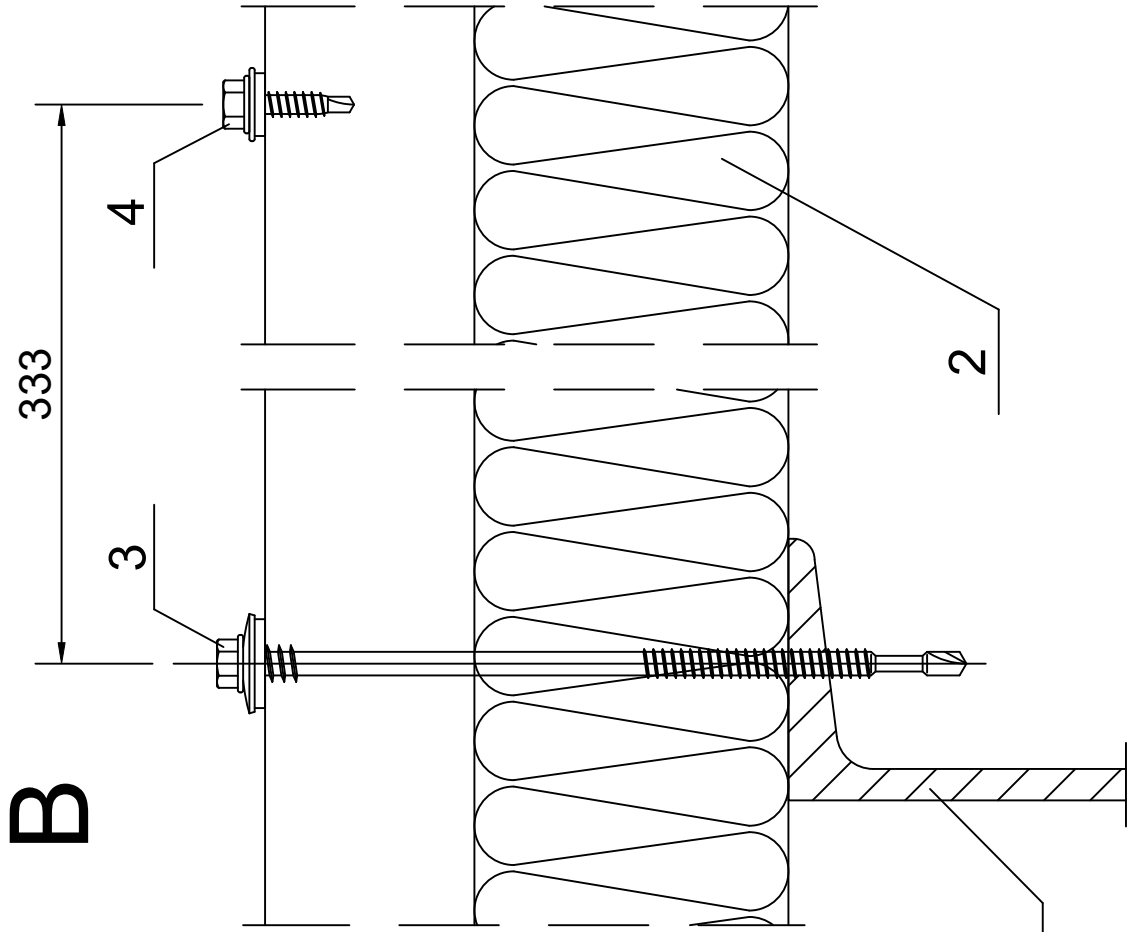

- A. Cross-section as seen parallel to purlin - fixing
B. Cross-section as seen perpendicular to purlin
C. Cross-section as seen parallel to purlin - through panel joint
1. Steel purlin acc. to engineering design of the structure
2. Ruukki SP2C PIR
3. Panel fastener for hot-rolled purlin or for cold-bent purlin
4. L03 fastener (every 333 mm)